

Patient report

Bio-Rad DATE: 05/14/2019
D-10 TIME: 01:49 PM
S/N: #DJ4I016123 Software version: 4.20-2
Sample ID: 10600650
Injection date 05/14/2019 01:28 PM
Injection #: 8 Method: HbA1c
Rack #: --- Rack position: 1

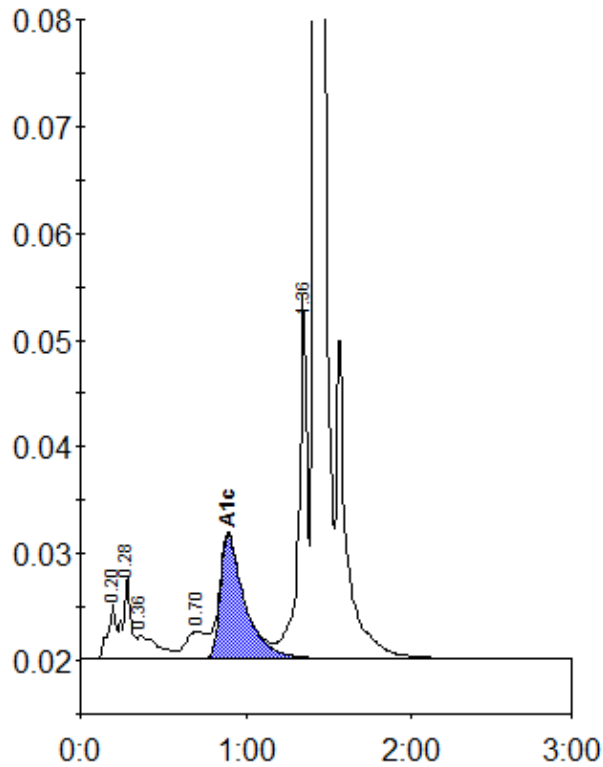

Peak table - ID: 10600650

Peak	R.time	Height	Area	Area %
A1a	0.20	5223	18066	0.9
A1b	0.28	7899	26876	1.3
Unknown	0.36	2190	19008	0.9
LA1c/CHb-1	0.70	2620	21722	1.1
A1c	0.89	11717	119921	8.2
P3	1.36	34060	120681	5.9
A0	1.42	572310	1705090	83.9
Total Area:		2031363		

Concentration:	%
A1c	8.2